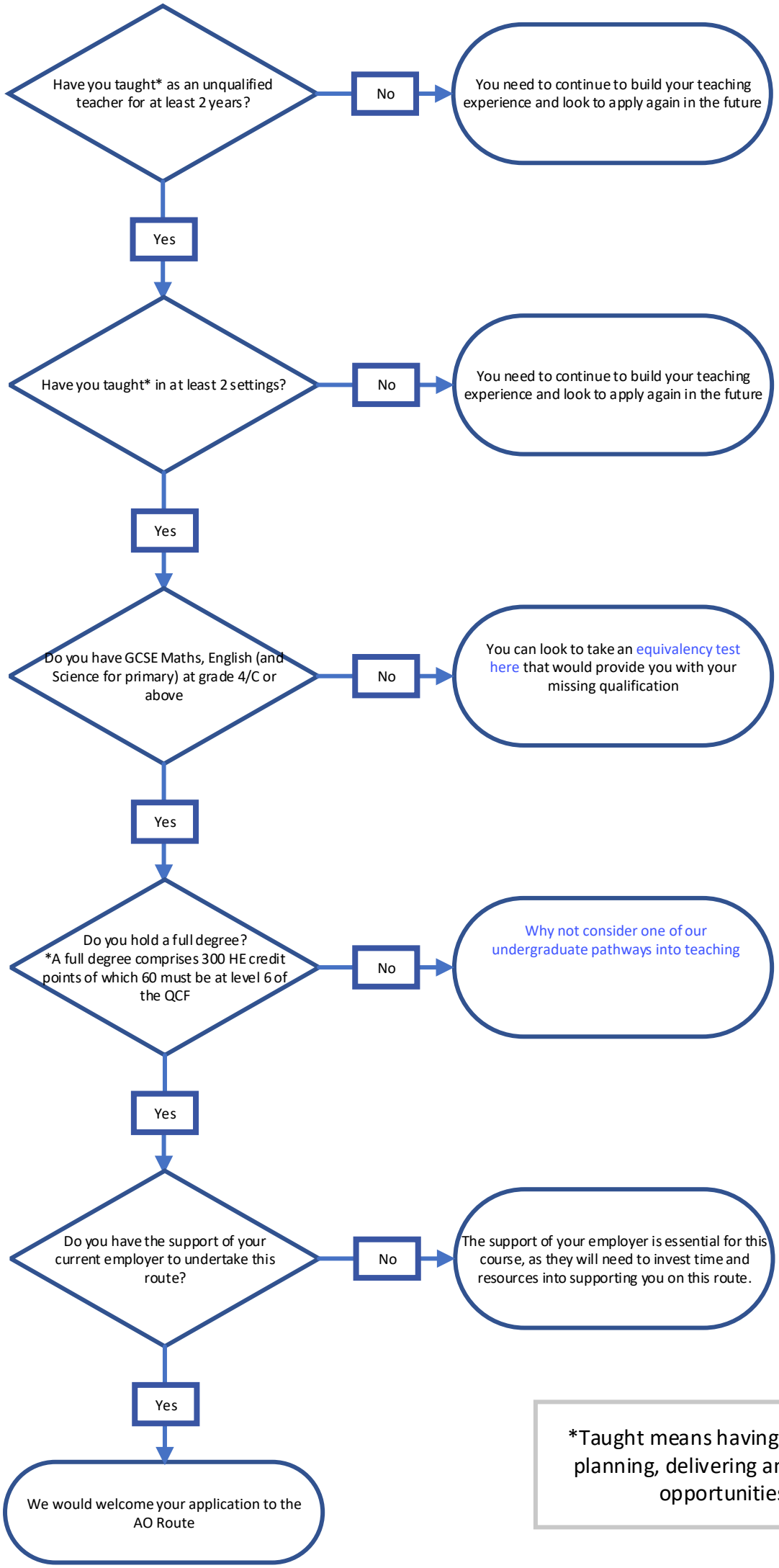

*Taught means having the responsibility for planning, delivering and assessing learning opportunities for pupils.